

Plat Book 11 Page 3

OAK GROVE SUBDIVISION

REDIVISION OF ALL OF TRACT 9 AND A PORTION OF TRACT 10
OF THE MICKEY MORRIS PROPERTY, AS RECORDED IN PLAT BOOK
10, PAGE 18, PROBATE OFFICE, CHEROKEE COUNTY, ALABAMA.

STATE OF ALABAMA
COUNTY OF CHEROKEE

I, James W. Morris, a licensed professional land surveyor of the State of Alabama, do hereby certify that I have surveyed and laid out the above described lots and that the same are in accordance with the plat of the same as shown on the attached plat and that the same are in accordance with the laws of the State of Alabama.



James W. Morris
Surveyor

THE STATE OF ALABAMA	COUNTY OF CHEROKEE	PLAT NO.
1. Length of this instrument not to exceed 30 days after the date of recording.	1. Length of this instrument not to exceed 30 days after the date of recording.	1. Length of this instrument not to exceed 30 days after the date of recording.
2. Length of this instrument not to exceed 30 days after the date of recording.	2. Length of this instrument not to exceed 30 days after the date of recording.	2. Length of this instrument not to exceed 30 days after the date of recording.
3. Length of this instrument not to exceed 30 days after the date of recording.	3. Length of this instrument not to exceed 30 days after the date of recording.	3. Length of this instrument not to exceed 30 days after the date of recording.

IN WITNESS WHEREOF, I have hereunto set my hand and seal of office at the City of Cherokee, Alabama, this 1st day of October, 1927.

James W. Morris
Surveyor

I, James W. Morris, a licensed professional land surveyor of the State of Alabama, do hereby certify that I have surveyed and laid out the above described lots and that the same are in accordance with the plat of the same as shown on the attached plat and that the same are in accordance with the laws of the State of Alabama.

James W. Morris
Surveyor

I, James W. Morris, a licensed professional land surveyor of the State of Alabama, do hereby certify that I have surveyed and laid out the above described lots and that the same are in accordance with the plat of the same as shown on the attached plat and that the same are in accordance with the laws of the State of Alabama.

James W. Morris
Surveyor

I, James W. Morris, a licensed professional land surveyor of the State of Alabama, do hereby certify that I have surveyed and laid out the above described lots and that the same are in accordance with the plat of the same as shown on the attached plat and that the same are in accordance with the laws of the State of Alabama.

James W. Morris
Surveyor

VICINITY MAP

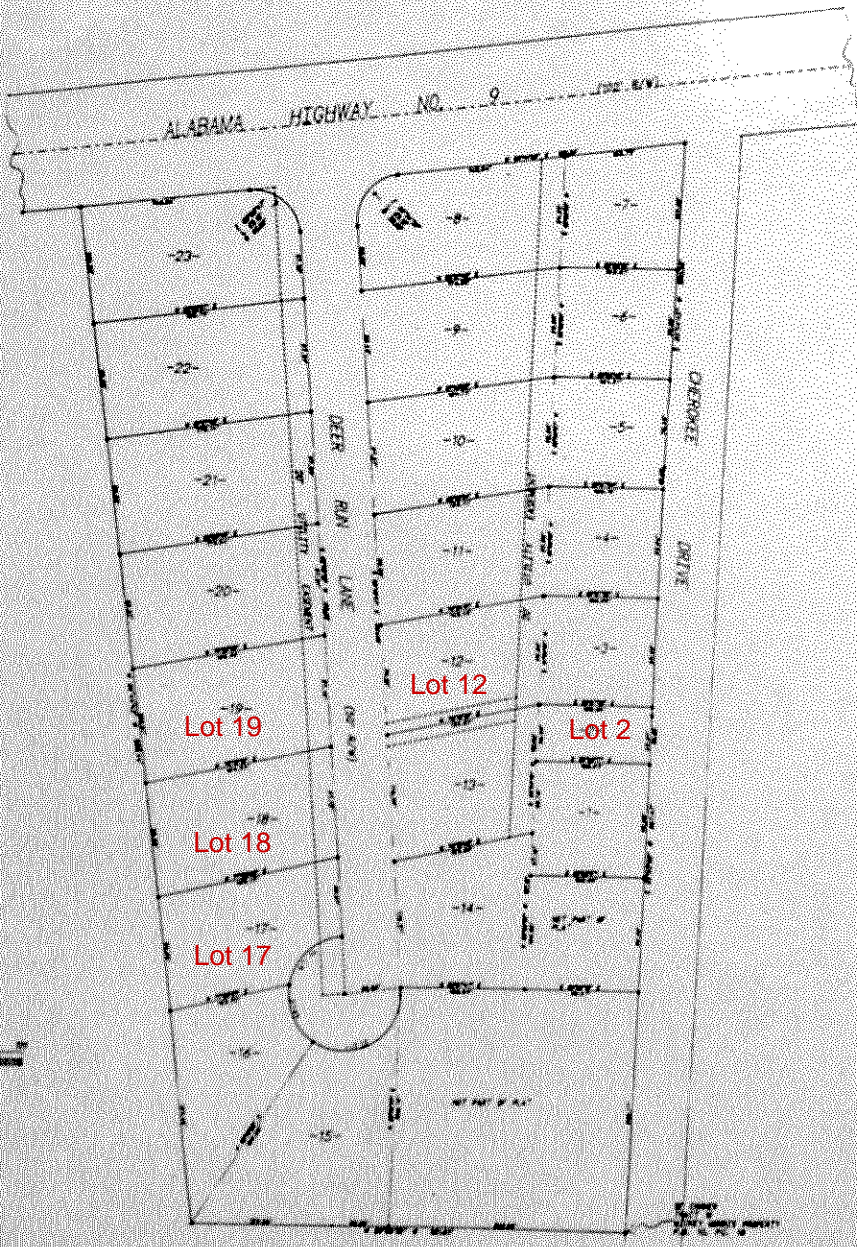

SPECIAL NOTE:
NO SEWER DISPOSAL SYSTEM
CAN BE USED IN THIS SUBDIVISION

