

*****PRELIMINARY PLAT*****
HAROLD L. AND WANDA CRAFT
CHEROKEE COUNTY, ALABAMA

**LOCATED IN THE NE1/4 OF THE NE1/4 OF SECTION 19 AND IN THE NW1/4
 OF THE NW1/4 OF SECTION 20, ALL IN TOWNSHIP 10 SOUTH,
 RANGE 10 EAST OF THE HUNTSVILLE MERIDIAN**

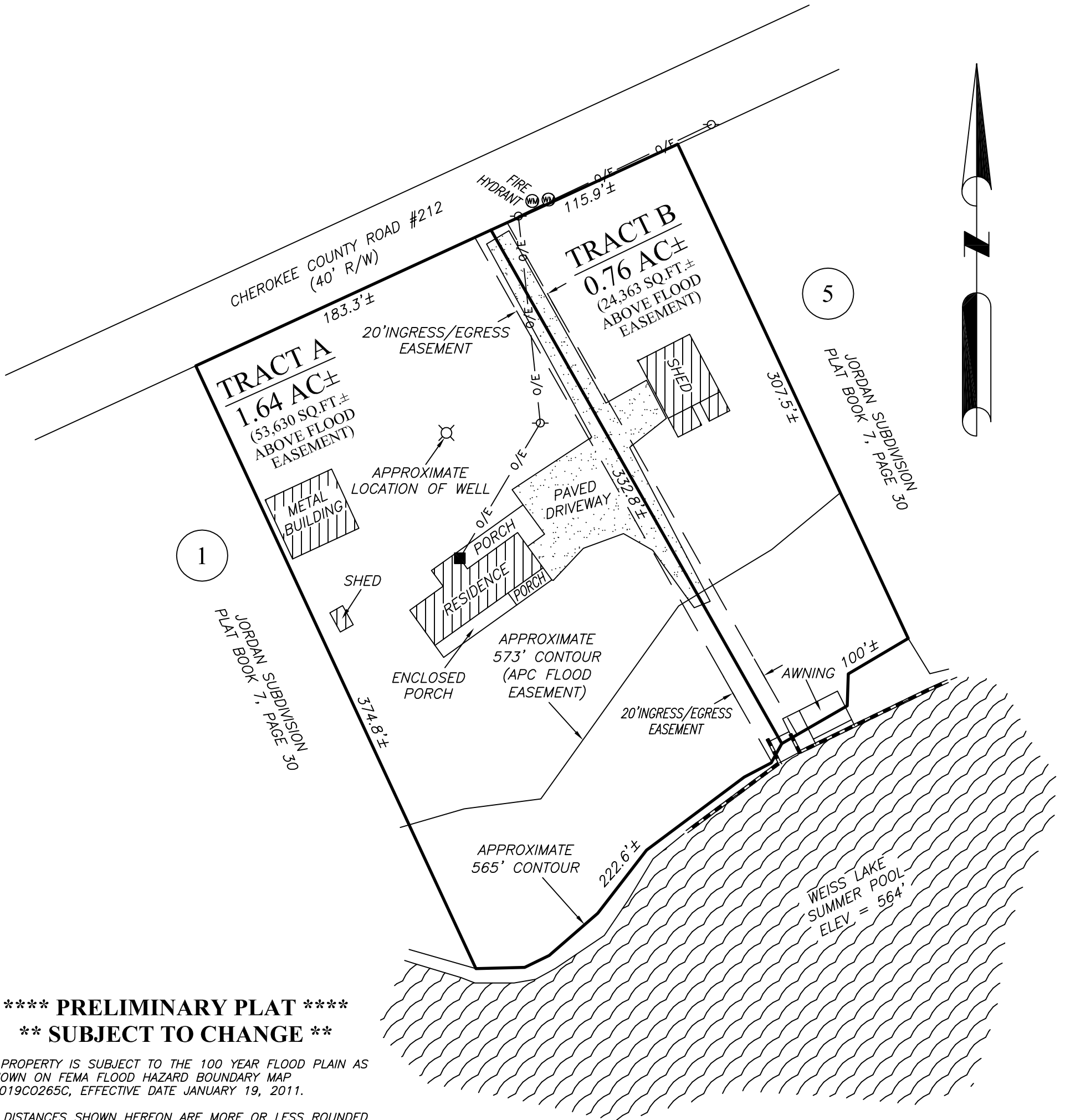

***** PRELIMINARY PLAT *****
**** SUBJECT TO CHANGE ****

1. PROPERTY IS SUBJECT TO THE 100 YEAR FLOOD PLAIN AS SHOWN ON FEMA FLOOD HAZARD BOUNDARY MAP 01019C0265C, EFFECTIVE DATE JANUARY 19, 2011.

2. DISTANCES SHOWN HEREON ARE MORE OR LESS ROUNDED TO THE NEAREST WHOLE TENTH.

3. THIS PRELIMINARY PLAT HAS BEEN DRAWN FROM LIMITED AMOUNT OF FIELD WORK AND AVAILABLE MAPS. ALL ACREAGE, DISTANCES, AND TRACT LAYOUT ARE SUBJECT TO CHANGE.

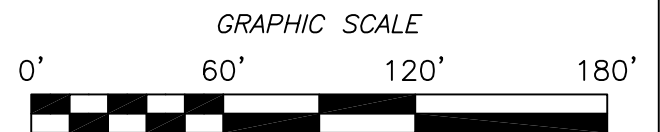

LEGEND			
APC	ALABAMA POWER COMPANY		BLOCK SEAWALL
	WATER METER		POWER POLE
-O/E-	OVERHEAD ELECTRIC LINE		POWER METER

PRELIMINARY PLAT HARLOLD L. & WANDA CRAFT NOWAK LAND SURVEYING, LLC 700 COUNTY ROAD 380 CENTRE, AL 35960 PHONE: (256) 927-8458 EMAIL: nowaklandsurveying@gmail.com	
DATE: AUGUST 04, 2018	REVISION #:
FILE #: AL-077-18	SCALE: 1" = 60'