

**EDWARD MACKEY ESTATE
CHEROKEE COUNTY, ALABAMA
TOWN OF LEESBURG**

LOCATED IN THE WEST 1/2 OF THE SW 1/4 IN
SECTION 10, TOWNSHIP 10 SOUTH, RANGE 8 EAST

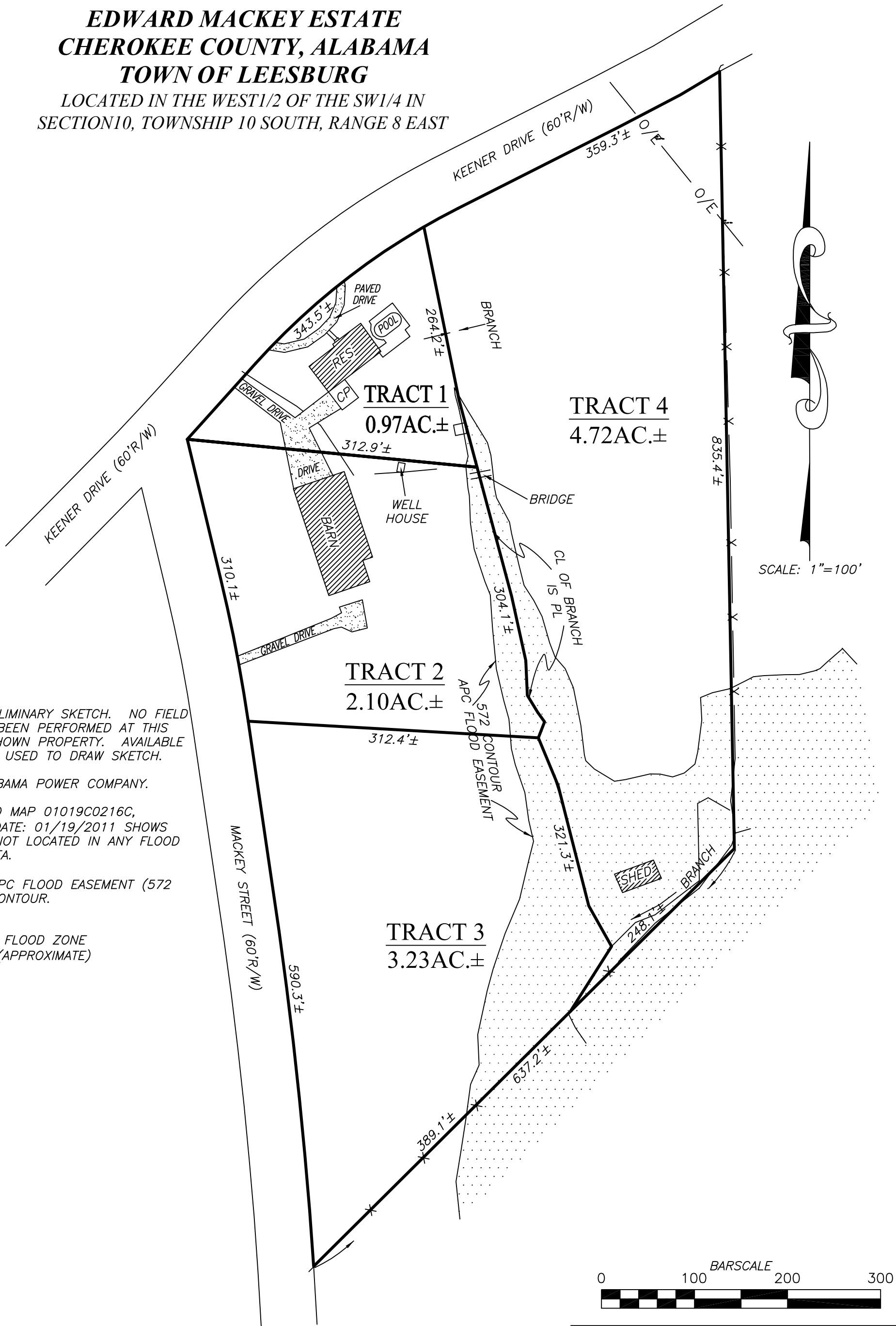

NOTES: PRELIMINARY SKETCH. NO FIELD WORK HAS BEEN PERFORMED AT THIS DATE ON SHOWN PROPERTY. AVAILABLE MAPS WERE USED TO DRAW SKETCH.

APC = ALABAMA POWER COMPANY.

FEMA FLOOD MAP 01019C0216C, EFFECTIVE DATE: 01/19/2011 SHOWS PROPERTY NOT LOCATED IN ANY FLOOD HAZARD AREA.

 APC FLOOD EASEMENT (572 CONTOUR).

FEMA FLOOD ZONE "AE" (APPROXIMATE)



PRELIMINARY PLAT FOR EDWARD MACKEY ESTATE	
BAKER LAND SURVEYING, LLC 225 COUNTY ROAD 475 CENTRE, AL 35960 PHONE: (256) 927-2795 FAX: (256) 927-4759 WEBSITE: BAKERLANDSURVEYING.COM EMAIL: BAKERLS@TDS.NET	
FILE #: 2020/MACKEY	SCALE: 1" = 100'
DATE: NOVEMBER 22 2020	REVISION #: