

# LINDA MOSES

## CHEROKEE COUNTY, ALABAMA

**LOCATED IN THE SW1/4 OF THE NE1/4 AND THE NW1/4 OF THE SE1/4 ALL IN SECTION 28, TOWNSHIP 9 SOUTH, RANGE 9 EAST OF THE HUNTSVILLE MERIDIAN**

EAST ALABAMA  
ZONE GRID

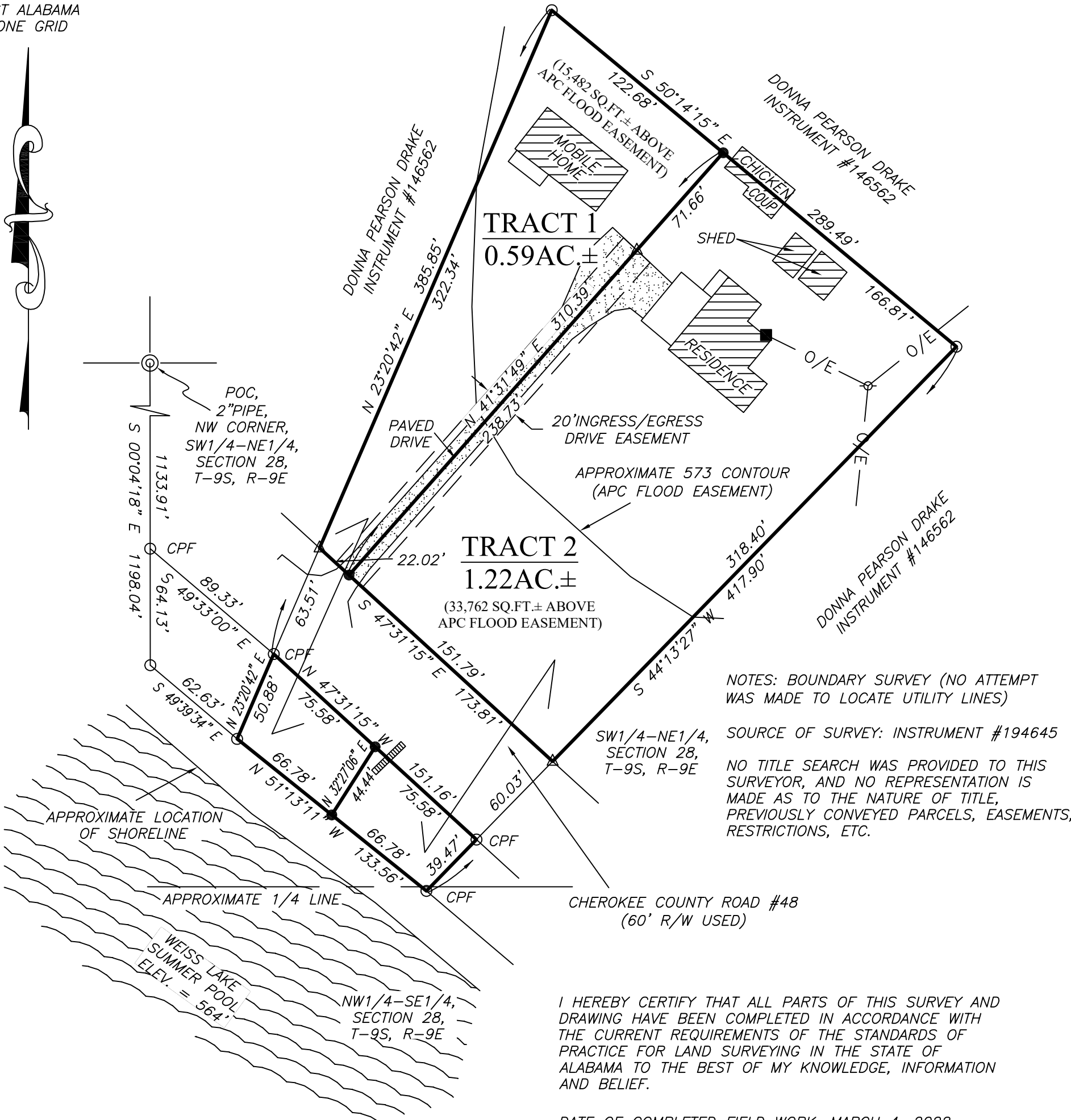

NOTES: BOUNDARY SURVEY (NO ATTEMPT WAS MADE TO LOCATE UTILITY LINES)

SOURCE OF SURVEY: INSTRUMENT #194645

NO TITLE SEARCH WAS PROVIDED TO THIS SURVEYOR, AND NO REPRESENTATION IS MADE AS TO THE NATURE OF TITLE, PREVIOUSLY CONVEYED PARCELS, EASEMENTS, RESTRICTIONS, ETC.

I HEREBY CERTIFY THAT ALL PARTS OF THIS SURVEY AND DRAWING HAVE BEEN COMPLETED IN ACCORDANCE WITH THE CURRENT REQUIREMENTS OF THE STANDARDS OF PRACTICE FOR LAND SURVEYING IN THE STATE OF ALABAMA TO THE BEST OF MY KNOWLEDGE, INFORMATION AND BELIEF.

DATE OF COMPLETED FIELD WORK: MARCH 4, 2022

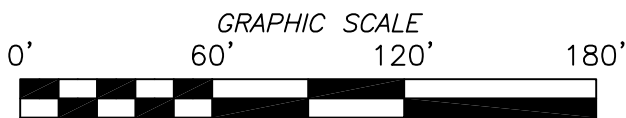

MARK BAKER REG. #20628

LEGEND			
CPF	CAPPED PIN FOUND - 1/2" CAPPED REBAR FOUND STAMPED "BAKER #20628"		
●	IRON PIN SET - 1/2" CAPPED REBAR STAMPED "BAKER 20628" (UNLESS NOTED OTHERWISE)		
( )	DENOTES RECORD BEARING AND/OR DISTANCE.	○	1/2" IRON REBAR (UNLESS NOTED OTHERWISE)
POB	POINT OF BEGINNING	POC	POINT OF COMMENCEMENT
△	UNMONUMENTED POINT	⊖	POWER POLE
-O/E-	OVERHEAD ELECTRIC LINE	■	POWER METER
— —	NOT TO SCALE	APC	ALABAMA POWER COMPANY

THIS PLAT IS FOR THE SOLE AND EXCLUSIVE USE OF THE PARTY NAMED IN THE TITLE BLOCK. ALL OTHERS USE AT THEIR OWN RISK

BOUNDARY SURVEY FOR LINDA MOSES	
BAKER LAND SURVEYING, LLC 225 COUNTY ROAD 475 CENTRE, AL 35960 PHONE: (256) 927-2795 FAX: (256) 927-4759 WEBSITE: BAKERLANDSURVEYING.COM EMAIL: BAKERLS@TDS.NET	
FILE #: DC22020	SCALE: 1" = 60'
DATE SIGNED: MARCH 17, 2022	REVISION #: